IT PAYS TO USE NEAT ATTRACTIVE PRINTING.
THE ARGUS and MERCURY JOB DEPARTMENT does just such work. Test it.

MIDDLETOWN DAILY ARGUS.

The DAILY ARGUS
Circulates everywhere; in the home-circle, workshops, offices, stores, hotels—everywhere. Progressive business men will advertise in the ARGUS.

VOL. XXIV. NO. 7018 MIDDLETOWN, N Y., SATURDAY, SEPT. 2. 1899. 30 CENTS PER MONTH. PRICE 2 CENTS.

CLOSING OUT.

Porch Screens

AND

Lawn Settees

AT

Almost Any Price.

SAMPLES ON OUR SIDEWALK MARKED IN PLAIN FIGURES.

They Won't Last Long at These Prices. Hurry and Get One at

C. E. CRAWFORD'S,

44-46 North St.

THREE SPECIAL PRIZES FOR ANGEL CAKE

We offer our usual three special prizes for best Angel Cakes exhibited at Orange County Fair for 1899 the cakes to be flavored with McMonagle & Rogers' Premium Extract Vanilla

First Prize—One Dozen Bottles of our Premium Fruit Flavors assorted

Second Prize—$2 in cash

Third Prize—$1 in cash

We offer the above premiums for the three best Angel Cakes displayed at the Orange County Fair at Middletown Sept 12, 13, 14, 15 1899 the only conditions being as follows

Each cake shall have a card with maker's name and address and stating that it is entered in competition for McMonagle & Rogers' Special Premium," and that it is flavored with McMonagle & Rogers' Premium Extract Vanilla also giving name and address of grocer of whom the Extract was bought.

The prizes will be awarded by the ladies of the Culinary Department Exhibits cannot be started until the doors will furnish blank cards for above

The prizes are offered to make better known to the public the purity strength and delicateness of our Premium Extract Vanilla and other flavors. They are pronounced by best chefs cooks and housekeepers

Beware of poisonous and adulterated extracts

McMonagle & Rogers 30 North street

INVENTORY SALE.

We will take our second inventory the first of September, and being anxious to reduce our stock before that time we have cut the prices on every article, and can offer you some very rare bargains in

FURNITURE CARPETS AND CROCKERY!

during the balance of this month

The Cheapest Place in the City.

FRANCE & HATHAWAY,

36 AND 37 EAST MAIN STREET

51-2c a Pound

H & E Granulated Sugar

SLOAT'S CASH STORE

WILLIAMS' ARRICA AND WITCH HAZEL SURE CURE for CATARRH

BOARD OF HEALTH

Makes an Inspection of the School Buildings

SANITARY CONDITIONS IMPROVED.

Modern Conveniences Placed in Beattie Hill Benton Avenue and Linden Avenue School Houses—Work Not Yet Completed.

[illegible] Health Officer D H Hamm and Registrar of Vital Statistics A C N Thompson of the Board of Health accompanied by Mr Argus reporter made a tour of inspection of the Benton Avenue Beattie Hill and Linden avenue school houses Tuesday morning

In each two story buildings they found the closets in the basements and improvements ordered by the Board of Health last spring had been made New closet bowls supplied in the closets and the floors of the basements concreted and proper ventilating appliances have been supplied In each

In the Linden avenue school it was found that the old wooden outbuildings had not been removed nor the vaults cleaned out Boarded locations will be put into better condition

The suggestions made by the State Inspector regarding the painting of the school rooms and rooms in the Linden avenue building have been lost sight of but instead of the white and subdued shades of the dark brown paint and varnish has been used Having the rooms dark and cheerless

The plumbing at the Benton avenue school was done by Wilmot Durrell at East Hill by George A Swalm & Son and at Linden avenue by Charles H Prine

The Board expressed satisfaction with the improvements with the exceptions above noted and instructed that they receive instruction from [illegible] the school of Middletown with sanitary matters and how to treat the same

MOUNTAIN DALES NEW CHURCH

Through L. M. Olds's Generosity a Handsome Stone Building Will Be Erected.

Franklin M Olds of Newark was in town this morning in his way to [illegible] of Mountain Dale [illegible]

Mr Olds with his plans prepared by Architect S D Lee of Middletown and duplicate of the one struck by lightning and burned about seven ago [illegible] table to spread but about 50 of the new building and repairs thereon but Mr Olds not [illegible] necessary to build a stone church He also gave the same instructions to the architect plans for the church at Mountain Dale to have a seating capacity of 300

The plans for the new church building with its seating capacity of 300 [illegible] Mr Olds's fault of [illegible] stone and will be completed Mr Olds's generosity

STRIKE QUICKLY SETTLED

Work Will Be Resumed at the Litterlee Plant Tuesday.

[illegible] at the entering plant [illegible] Tuesday when work will be resumed The factory will be run on the [illegible] work at 12 o'clock Tuesday night and stop at 6 o'clock Saturday

Martin Lowe says that he did not [illegible] the strike The contractors report is entirely [illegible] the contractors [illegible] proposition [illegible] and [illegible] Saturday

FOOTBALL AT WEST POINT

Schedule of Games Arranged for This Fall

Since the return of the [illegible] class to West Point in which is some good timber the cadets have begun football practice in earnest The following is the schedule of the games to be played

At West Point September 30 Tufts October 7 Pennsylvania State College October 14 Harvard October 21 Princeton October 28 Dartmouth November 4 Yale November 11 Columbia and December 2 the Military Academy team at Franklin Field Philadelphia

PUBLIC VOICE.

A Card from Jim Coons Trainers

EDITOR ARGUS—The following was written at the Press club last evening, mailed to Jim Coons Stables and back [illegible] and no other than the Jim of the Jim Coons Stables would have won so good money with two contracted to go with the doors of the Asylum stable to beat a trot to walk the streets of our quiet Town Trainers and buckets

W H Cassidy

He Was a Stranger and They Took Him In.

Yesterday noon a stranger entered a closet on the second floor of the Geo D Adams building on North street this afternoon and proceeded to take a nap

His snoring was heard by the occupants of the adjoining offices but as he had locked himself in it was necessary to break the lock in order to gain admittance He was taken to the lockup to sober up

Bitten by a Snake.

Frank Loscombe's twenty years old son of Hudson went out on the front porch of his house Thursday evening in his bare feet and stepped on a snake a rattler or a pilot which buried its fangs in his foot Medical aid was promptly summoned but at last accounts the young man's condition was extremely critical

Struck by an Engine

While James Hoyer of Matamoras was crossing the Erie tracks in Port Jervis Friday morning on his way to work he stepped out of the way of a passenger train in front of an engine which struck him in the back inflicting painful but not very serious injuries

G. A. R. NATIONAL CONVENTION

Many Middletown Veterans Going to Philadelphia, Next Week.

A large delegation of G A R veterans will leave this city in a special car attached to the Erie & Mountain Express, Monday morning for Philadelphia, to attend the National Encampment of the G A R which will be held in that city all of next week The car will go through to Philadelphia without change, the transfer to the Pennsylvania road being made at Marion Junction

Among those who will go on the trip are the following from Gen Lyon Post D H Kocher Jr, J W Avers John D Adams, C H Bodine L J Beers C G Conkling A P Crane, A L Collard, W H Currey Ira Dorrance, Wm Dunlap Ward Edwards, Lewis Gardiner, Walter Graham Robert Higham, C H Hirst Philip Henry, R P Knapp Job Lafter M J McConnell Francis Mead Edwin North J F Ogden J W Rickett Wm H Rogers A Turner, J W Tice Ira P Valentine A B Wheeler, C M Winchester Ira M Corwin

The representatives from Capt Dickson Post are A B Wilbur, W C F Bastian Major J L Sproat, James Irwin

THE HUNTING SEASON

Sportsmen Suffered Much Discomfort and Got Little Game on the Opening Day.

A number of sportsmen were out bright and early Friday morning, with dog and gun but the majority of them returned with empty bags The weather was intensely hot for the first of September and thrashing around swales and through the brush in quest of wood cock proved anything but sport Various birds were flushed or killed the dry weather having driven them to more favorable altitudes in search of food

A very few squirrels or rabbits were found but it is rather early for them the dense foliage as yet untouched by frost affords excellent shelter for them as yet and they will be comparatively safe until the leaves begin to fall

Thomas Watts was the most successful hunter we have heard of He secured sixteen woodcock and two partridges

CHOIR CONCERT

Programme to Be Rendered at Second Presbyterian Church.

At the concert to be given by the choir of the Second Presbyterian Church in the church this evening, the following programme will be rendered

[illegible] Heavens Are Telling [illegible] Creation
Organ and Orchestra
The Miller Wooing Ensemble
Chorus
Soprano Solo—Robin Adair J Hunter
Mrs Tice
Instrumental—A Father's Lullaby Wolf
Misses Fletcher Mogridge Cornelius Marvin
Artel Howland Mrs H Martin
Soprano Solo—Good Night Dearest Good night Dearest Ellicott
R Brewster Beattie
Quartette—I Will Wait Thee W H Neuenger
Misses Howland and Marvin
Duet [illegible] Stapp
Solo—Evening Mariner J Millhall
Solo—The Swallows F H Cowell
Miss Garrett—A Continuous Performance
Miss Jessie Whitney Werley Harp Accompaniment
Solo—Until I Return M Tooten
Mr Cornelius W Marvin
Solo—Sweet and Low Thorne
Mrs Whitfield
Trio—Hail Star of Day The Angels Pearl

OBITUARY

Mrs. Chauncey Hulse.

[illegible] Correspondent

Mrs Chauncey Hulse died Friday night of paralysis at the residence of her sister Mrs Henry Dill of Burnside with whom she has made her home for some years

She was the widow of the late Chauncey Hulse of this village and a sister of Stephen J Webb of Hamptonburgh

Her funeral arrangements have not yet been made

Christ Church Service of Song.

The following music will be rendered at the Christ Church service of song to-morrow evening, at the Assembly Rooms

Voluntary—Violin and organ
Anthem—O Come Let Us Sing Unto the Lord —[illegible]
Contralto Solo with Violin and obligato
O Loving Spirit Bailes
Anthem—Awake Put on Thy Strength —Emerson
Soprano Solo—The Good Shepherd —Bear Isley Van de Water
Offertory—Father of Life and Light —Edwin Moore
Hymn 17—O Zion to Whom in Ancient Time

A Street Fight

A rough and tumble fight occurred on East Main street near William street, about 4 o'clock this afternoon between Emerson and Emerson's helper They rolled over and over in the mud before men separated them

Milk Producers Association Advances Prices.

The officers of the Five States Milk Producers Association have notified wholesale dealers that they have advanced prices 1 cent a quart It is said they expect to make the price four cents on Oct 1st

Two More Recruits

Two more recruits John Hamilton of Grahamsville Sullivan County, and Samuel Brink of Libertyville N Y left the recruiting station in this city, to-day for Camp Meade Pa

The Trap Shooting Trophy

The Rogers trophy, a handsome silver cup to be shot for at the county fair is displayed in the window of D C Duryea & Sons jewelry store

Band Concert at Midway Park.

There will be a band concert at Midway Park Sunday afternoon at 3 30 o'clock There will be no concert in the evening

Volcanic Eruptions

Are you troubled with Skin Eruptions boils or sores Bucklen's Arnica Salve cures them also Old, Running and Fever Sores Ulcers, Boils Felons, Corns Warts, Cuts, Bruises, Burns, Scalds, Chapped Hands Chilblains Best Pile cure on earth Drives out Pains and Aches Only 25 cts a box Cure guaranteed Sold by J J Chambers & Druggist

Orange County Fair and Races, Sept. 12-13-14-15, 1899. Membership tickets for sale and entries taken at 10 Henry St. Live stock entries close Sept. 5. All other entries close Sept. 9.

For Morbid Conditions take BEECHAM'S PILLS

PEALS OF LAUGHTER

Caused by Broadhurst's "Why Smith Left Home."

IS INDEED A "GLEEFUL PLENTITUDE."

Bright, Clean and Sparkling Dialogue—A Company of Good Actors—Attendance at Casino Enjoyed a Rare Treat, Last Night.

A large and appreciative audience assembled at the Casino, Friday night, to learn "Why Smith Left Home," and, although it took two hours and a half to find out, there was scarcely a person in the audience who would not willingly have followed Smith through another hour of tribulation

Mr Broadhurst describes his play as a "gleeful plentitude" and it is certainly all that the phrase implies There is not a dull moment in the whole performance nor is there any of the coarse suggestiveness which characterizes many of the farces and so called farce comedies of the present day

The dialogue throughout is clean bright and sparkling with genuine wit and humor and the author has not considered it necessary to resort to the disagreeable and blatant dances to help please his audiences

The climax is were admirably cast Madyn Arbuckle is the loving but much annoyed and misunderstood husband John Smith, looked and acted his part with the ease and naturalness which only comes from long and faithful study of his art

Mrs Anna Yeamans is the Secretary of the Executive Committee of the Cook Lodies Union kept the audience convulsed with laughter whenever she appeared on the stage Mrs Yeamans is one of the best known and most popular actresses on the American stage in her particular line of character and for many years was one of the mainstays of the famous Harrigan and Hart Company

Miss Ida A Burke as the cross and kittenish but innocent Miss Smith, is another actress of marked ability and extensive reputation and the difficult role could not have been in more competent hands Her make up was well suited and at no time was the acting overdone a fault most common with actresses who essay that class of character

Miss Marion Grooves was made a very charming Mrs Smith and the other ladies of the cast filled their parts very acceptably

Of the minor characters George Barnum as the ardent Count Vandruggen former shone most prominently and his inimitable "No? Yes?" has been heard on the streets all day and will be a bye word for some time to come

The Casino management is to be congratulated upon the quality of Friday night's performance and if the people of this city could be assured of such amusement at one half the prices presented the financial success of the theatre would not be a question of doubt

RECEIPTS OF CITY TAXES.

City Clerk Taylor Collected but $8 529 29 To-day

City Clerk Taylor received from 9 a m until 12 m to-day taxes to the amount of $1 729 29 making a total of $61 313 36 collected out of the total of $119 678 37 thus leaving uncollected a balance of $16 365 01 upon which a charge of five per cent may be made

As Monday is a legal holiday City Clerk Taylor has decided to keep the books open until noon Tuesday for all who desire to escape the penalty

Golf Tournament and Tea Postponed

The golf tournament which was to have taken place this afternoon on the links of the Orange County Golf Club will take place Monday afternoon

The Goshen ladies who were to have given the golf tea this afternoon will serve tea to the club members and their guests at the club house, Monday afternoon

Concert at Searing Hall.

Fred A Heath of this city will give a vocal and instrumental concert under the auspices of Geo Lyon Post Woman's Relief Corps, No 180, at Searing Hall Tuesday evening, Sept 19 The admission will be twenty five cents for adults and fifteen cents for children Tickets are now for sale by the members of the corps

Make Your Fair Entries Now.

Asst Sec Royce will receive your entries for the fair at 10 Henry street every day and evening Live stock entries close Tuesday Sept 5 All other classes Sept 9 Don't fail to make your entries on time Exhibits confined to Orange and adjoining counties If

IN THE RAILROAD WORLD.

—W H Shronck, of Norwich an O and W passenger trainman tripped over a valise in the aisle of a car, Thursday and, falling out of his arms was so badly hurt that he will be compelled to lay off for a time

IN THE RECORDER'S COURT.

—A man paid five dollars in Recorder's court, this morning, for using abusive and insulting language to a neighbor

ROYAL Baking Powder

Made from pure cream of tartar.

Safeguards the food against alum.

Alum baking powders are the greatest menacers to health of the present day

ROYAL BAKING POWDER CO., NEW YORK.

THE GERMAN VOLKSFEST.

Arrangements Completed for a Good Time at Meunerchor Park.

The Meunerchor Germania has completed all its arrangements for its sixth annual volksfest, which will be held in Meunerchor Park on Labor Day Contrary to the usual custom, the event will not be inaugurated with a fantastic parade, but all the fun will be concentrated at the park.

Various contests, such as running races for men, women and boys jumping, vaulting, potato races, sack races, greased pig, greased pole and shooting matches will occupy the attention of those who do not care for dancing in the afternoon, and in the evening the chief amusement will be dancing

The O and W band will give a concert at Franklin Square from 11 30 to 12 30 and at 2 o'clock will go to the park The 24th Separate Company orchestra will furnish music for dancing

Besides the Kilebrio Club of Paterson there will be representatives present from the Meunerchors of Newburgh, Port Jervis, Paterson and New York

ORANGE COUNTY JURY LIST.

Grand and Petit Jurors Drawn for the Next Term of County Court.

We do hereby certify that the following are the names of persons drawn to serve as Grand Jurors at a County Court to be held in and for Orange County at the Court House, in the City of Newburgh on the second Monday of September 1899

Dated Goshen, N Y Aug 25 1899

Name	Residence	Occupation
John T Scully	Warwick	Farmer
Robert T Dill	West Burgh City	Lantern Maker
Newton Hyde	Crawford	Butcher
Horton W Post	Mt Hope	Carpenter
Robert H Clark	Monhagen	Farmer
[illegible] Mulligan	Goshen	Merchant
Lewis W Miller	Newburgh Town	Farmer
James B Howell	Blooming Grove	Farmer
H R Gordon	Cornwall	Farmer
Samuel Brown	Newburgh City	Shoemaker
Cornelius Covert	Newburgh City	Merchant
George M Beakes	Middletown	Creameryman
James Taunton	Deerpark	Retired Man
William S Wandle	Chester	Hatter Maker
Thomas H Owen	Highlands	Merchant
S A T Conkling	Deerpark	Gentleman
Charles E Knapp	New Windsor	Farmer
Alex C Suthe	Land We Live	Farmer
Daniel Gross	Newburgh City	Real Estate
Jonas Dubois	Montgomery	Farmer
Joel A Doolin	Newburgh City	Druggist
Charles K Locht	Neat and Cozy	Brewer
John E Bull	Wallkill	Retired
Benjamin C Beakes	Bloomingburgh	Farmer

W H WYKER } Justices
W N HOFFMAN }
S P STRONG, Sheriff
A G FAGGART, County Clerk

We do hereby certify that the following are the names of persons drawn to serve as Petit Jurors at a County Court to be held in and for Orange county at the Court House, in the City of Newburgh on the second Monday of September 1899

Dated Goshen N Y Aug 25 1899

Name	Residence	Occupation
Asa Wells	Monroe	Farmer
Robert Burns	Greenville	Bureau
James Chase	Newburgh	Mason
Ezra H Wilbur	Montgomery	Butcher
Zael Cuddeback	Monroe	Merchant
Morris L Clark	Jr Wallkill	Farmer
Job B Gale	Middletown	Carpenter
W Ridgway	Middletown	Publisher
Angus Evans	Middletown	Carriage Maker
James F McCormick	New Windsor	Laborer
Thomas H Bloomboro	Newburgh City	Clerk
John H Decker	Newburgh City	Meat Dealer
Wm Edmond	Middletown	Shoemaker
James F Mapes	Monroe	Farmer
J Blackburn Miller	New Windsor	Gentleman
Samuel J Jewett	Newburgh Town	Gentleman
Francis J Gorman	Newburgh City	Merchant
Charles Beckham	Cornwall	Merchant
J B Rhodes	Warwick	Blacksmith
John D Law	Mitchtown	Hotel Keeper
Frederick Weiss	Newburgh City	Agent
Lewis B Stanton	Wawayanda	Farmer
Martin Hart	Newburgh Town	Blacksmith
William Fisher	New Windsor	Brick Maker
Wm C Decker	Warwick	Hotel Keeper
Bernard Dubois	Warwick	Farmer
Henry J Demerest	Warwick	Farmer
Gregg B Thompson	Warwick	Farmer
Isaac A Van Duzer	Jr	Laborer
Henry Anson Deer	Jr	Plumber
William B Howell	Cornwall	Carpenter
D B Owen	Newburgh City	Real Estate
Henry R Gordon	Cornwall	Farmer
Charles B Terwilliger	Wawayanda	Carpenter
Ellis C Gould	Middletown	Saw Maker
Daniel Deegan	Newburgh City	Grocer
Thomas Welling	Warwick	Farmer
John H Terry	Wallkill	Farmer
Thomas J Kay	Goshen	Carpenter
Lewis Vail	Warwick	Farmer
Ed Westbrook	Warwick	Florist
Joseph Mc Ormack	New Windsor	Laborer
William H Cookson	New Windsor	Farmer
Thomas J Alderton	Newburgh Town	Merchant
John J May	Hamptonburgh	Blacksmith
James Finsen	Highlands	Laborer
A S Gale	Newburgh City	Merchant
Arthur Wilson	Newburgh Town	Gentleman
Charles S Satterlee	Cornwall	Carpenter
Harry P Tenyck	Cornwall	Fruit Grower
Alexander Merritt	Middletown	Undertaker
Edson M Mapes	Middletown	Tanner
Frank Smith	Chester	Farmer
Ralph S Wood	Chester	Farmer
Jeremiah O Brien	Greenville	Farmer
Emmet K Travis	Wallkill	Farmer
T A Anderson	Crawford	Farmer
Theodore Moore	Mt Hope	Farmer
Martin J Dillis	Warwick	Farmer

S P STRONG, Sheriff
W H WYKER } Justices
W N HOFFMAN }
A G FAGGART, County Clerk

The term of court has been postponed by Judge Beattie until Sept 25

Searching for Its Owner

The fox terrier which made its appearance in the first act of the play, at the Casino, last night was not mentioned in the bills for the reason that he was not a part of the show The animal was in search of his master a well known physician whom the dog had tracked to the theatre

REAL ESTATE SALES.

—Mrs Mary J Miller has sold her property on East ave ue, through the agency of P P Kaufman, to Times M Pye

SPARKS' WGAON SHOWS.

Will Show Here Sept 6 and 7 at Popular Prices.

The Anniston Ala *Daily Hot Blast* says John H Sparks' shows came in yesterday and pitched their tent in the City Hall The shows is 10 and 25 cents in price but at least 50 cents in quality, and those who witnessed the performance yesterday and last night were highly pleased They have five of the funniest sorts of clowns, fine tumblers, trapeze artists contortionists, wire walkers, leapers, vaulters, both male and female Also track mules, ponies dogs, monkeys and a cute little elephant all very highly educated and very interesting, besides a great many other features usually seen—but not better—in a high priced show The balloon ascension and parachute jump was a grand and thrilling sight.

"Necessity knows no law" It is a law of Nature that the blood must be kept pure, and Hood's Sarsaparilla does it.

Orange County Fair and Races, Sept. 12-13-14-15, 1899. Membership tickets for sale and entries taken at 10 Henry St. Live stock entries close Sept. 5. All other entries close Sept. 9.

DON'T LOVE HER NOW

Tom Sweeney Causes Etta Phillips's Arrest.

SAYS SHE STOLE HIS DIAMONDS

Arrest Made in New York City—A Shot in the Shoulder and Other Woes That Followed Sweeney's Summer in Sullivan County.

BY ASSOCIATED PRESS

NEW YORK, Sept 2—Etta Phillips, aged 27, was arraigned in court, to day, charged with having in her possession diamonds and jewelry stolen from Thomas Sweeney of Middletown N Y

It is said that Sweeney and the woman had been intimate for a long time but they had quarrelled and separated about ten days ago Three days later Sweeney was attacked in the street by two men and was shot by one of them Sweeney remained it is said, at the house of a surgeon for three days and then returned home, when he found that a number of diamond rings were missing

Sweeney then came to New York and consulted Chief Devery and the arrest of the woman in this city, last night, followed The stolen articles, it is said, were found in her apartment

When first arraigned, to day the woman was remanded until to morrow, but upon the arrival of the Chief of Police Usher of Middletown she was committed to his care

Mrs Phillips who looks to be a good deal more than twenty seven years old, has for a number of years been the proprietor of an alleged disorderly house on Canning street, this city Sweeney has made his home there for several years and both he and Mrs Phillips seemed to prosper

Several weeks ago, Sweeney went to Sullivan county to look after his business interests (slot machines) and while he was away Mrs Phillips is said to have transferred her affections to a young, married man of this city who was at one time a shoe salesman

Sweeney came back to this city, about two weeks ago and when he found that he was a back number in Mrs Phillips's affections he was very angry and proceeded to do up the fellow who had supplanted him A night or two afterwards they met again and the result of this encounter was that Sweeney came up town with a bullet in his shoulder which Dr Stivers extracted He refused to give any information as to how the wound was received but told for the information of the public a fairy tale about having had his shoulder dislocated by a fall from a wagon at Glen Falls while attending the circus races

The young man who did the shooting left town at once Mrs Phillips remained for a day or two and then she went to New York where it is probable she joined the shooter of her former lover

A private despatch to the Argus says that the value of the diamonds which Sweeney claims were stolen from him is $7 000

NEWS OF THE CHURCHES

Notes of Sunday Services and Other Matters of Religious Interest.

The Thrall Hospital Calendar quotation for Sunday is

I am not covetous of gold [illegible]
But if it is akin to covet honor
I am the most offending soul alive
Hen V Act IV Sc

I have coveted no man's silver or gold or apparel
Acts X X 33

But yet earnestly the best gifts
1 Cor xii 31

—Old School Baptist Church—Preaching at 10 30 a m at New Vernon and in this city at 3 p m by Elder H C Acker

—St Paul's M E Church Rev Frank L Wilson D D pastor—Preaching at 11 a m and 7 30 p m Sunday School 9 30 a m pastor's Bible study for young men 9 45 a m Epworth League prayer meeting 6 30 p m Seats free and strangers cordially invited Communion in the morning

—North Street M E Church—Sunday School at 2 p m W D Robinson Superintendent All are invited On Thursday evening prayer meeting

—Tenth Mission 11 Mill street Elder D L Conkling pastor All will be made welcome to any or all of the services at the Mission Sunday School 2 p m Gospel service at 3 and 7 30 p m

—St John's German Evangelical Lutheran Church—Services Sunday evening at 7 45 o'clock corner Linden avenue and Franklin street Sunday School 2 p m Rev William Drach pastor Sermon by J C Reichert of Bayonne N J

—Second Presbyterian Church Rev Charles Beattie D D pastor—Preaching 11 a m and 7 30 p m Sunday School 9 30 a m Y P S C E 6 30 p m Sacrament of Lord's Supper in the morning

—North Street Congregational Church—Rev W Henry Morton pastor Morning service at 10 30 a m Sunday School 12 m Y P S C E 6 30 p m evening service 7 30 Seats free Communion in the morning Evening subject "The Glory of the Cross"

—First Baptist Church Rev Frank A Heath, pastor Bible School at 9 30 a m morning service at 11 a m prayer meeting at 1 00 p m Seats free Visitors welcome Lord's Supper in the morning Evening subject Workingmen's Lives

—First Congregational Church Rev W A Robinson D D pastor—Sunday School 9 45 a m preaching 11 a m and 7 30 p m young people's service 6 30 p m Cordial welcome to all Morning subject Divine Leading with communion Evening subject The Place the Perils and Problems of Labor

—First Presbyterian Church—Regular preaching service in the morning at 11 o'clock and in the evening at 7 30 by Rev J R Wilkie Sunday School at 9 30 a m and Junior Y P S C E at 3 30 p m Senior Y P S C E at 6 30 p m Morning subject A Singular and Ideal Life

—Free Christian Church Rev C M Winchester pastor Sunday School 11 a m song service 7 30 p m All are invited Gospel Temperance Union this (Saturday) evening Morning subject A Common Sense Religion the Only One Worthy of Being Accepted

—Grace (Episcopal) Church—Rev David Evans B A rector—14th Sunday after Trinity Holy communion 7 30 a m Sunday School) monthly service 9 45 a m sermon and holy communion, 11 a m evening prayer and sermon 7 30 p m

—Christ Church (Universalist) Assembly Rooms at North street Rev J Newton Emery pastor Sunday School at 10 a m Public worship at 11 a m and 7 30 p m Junior Union at 4 p m All are cordially invited. Morning subject Our Faith, Our Church Our Work"

Green Ginger Root,

Fresh new crop just received

Pure Spices.

We make a specialty of Fine Spices of the highest grades only

Ogden & Shimer, King's Pharmacy,

(ESTABLISHED 1852)

Cor. West Main and South Sts.

TELEPHONE 132

Headquarters for

Photo Supplies and "Premo" Cameras

A COTTAGE OF SEVEN ROOMS, WITH ALL MODERN IMPROVEMENTS, FOR SALE ON EASY TERMS.

A CODDINGTON, EMPIRE BLOCK

dly Jan 20, 1900

FALL HATS Now Ready.

FALL NECKWEAR Now Ready.

Morris B. Wolf,

Blue Front Store,

10 NORTH ST., MIDDLETOWN.

School Books!

New or Second Hand,

Bought, Sold or Exchanged

If you have School Books in current use in good condition bring them in

You can make some money by it

Our Grammar School and High School Tablets are better than ever

School Supplies!

of all kinds

THE LARGEST PADS as well as the best and from one cent up.

THE BEST NOTE BOOKS as well as the largest

All the newest things in Pencil Boxes, Rubbers, Pencils and everything for school use

6 North St, HANFORD & HORTON.

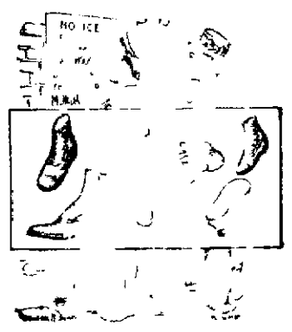

School Shoes

is now the prevailing topic with School Children as they begin the fall term Parents are also interested as to where to find the best assortment and most reasonable prices There is where we come in with our large stock of School shoes for $1 and $1 25 and $1 50 Money saved by following the footprints to

CHAS. D HANFORD'S,

No. 43 North Street.

EXTRACTS!

Cloves, Cinnamon, Green Ginger and All Spices.

OLNEY'S, PHARMACY 48 MAIN ST

All Kinds of SPICES!

Pure and Fresh.

Green Ginger, Celery Seeds, Turmeric, etc. AT

F. M. PRONK'S.

Not The Lowest Price!

You can buy Overalls and plenty of them at lower prices than any of ours are sold at, but you can't buy better overalls than ours at any price, and in buying our overalls you get more for your money than you get elsewhere.

Keystone

UNION MADE

JOHN E. ADAMS,

Hatter, Merchant Tailor and Furnisher, 25 North St

The Fair Helen of Trojan Fame

Loved to array herself for "the judgment of Paris" with fine gems and jewels galore We have many ladies in Middletown that could give Helen "cards and spades" on beauty just as we could give them to the goldsmiths and jewelers of Troy. No B C ladies ever had such a magnificent stock of fine jewelry to choose from as is displayed by

JUDSON K. WIGGINS,

No. 67 North Street, Corner Orchard Street

STORE CLOSED ALL DAY, MONDAY, LABOR DAY.

See Us Saturday for Your Outing Goods!

LAST CALL ON SUMMER GOODS!

Ladies' Linen and Duck Skirts at half price.
Ladies' Linen Skirts at 59c, 98c, $1.29 and $1.49.
Ladies' Two Piece Suits, made of Percale at $1.29, $1.69.
Ladies' Lawn Wrappers at $1 98, $2 49, reduced from $3, $3.98.
Ladies' Tailor Made Suits A special purchase gives you unusual values

WELLER & DEMEREST.

A Wonderful Medicine.

BEECHAM'S PILLS

For Bilious and Nervous Disorders, such as Wind and Pain in the Stomach, Sick Headache, Giddiness, Fulness and Swelling after meals, Dizziness and Drowsiness, Cold Chills, Flushings of Heat, Loss of Appetite, Shortness of Breath, Costiveness, Blotches on the Skin, Disturbed Sleep, Frightful Dreams, and all Nervous and Trembling Sensations, etc. These ailments all arise from a disordered or abused condition of the stomach and liver.

Beecham's Pills will quickly restore Females to complete health. They promptly remove any obstruction or irregularity of the system. For a

Weak Stomach, Impaired Digestion, Sick Headache, Disordered Liver, etc.,

they act like magic—a few doses will work wonders upon the Vital Organs; Strengthening the Muscular System, restoring the long-lost Complexion, bringing back the keen edge of Appetite, *and spreading with the flowsbud of Health the whole physical energy of the human frame. For throwing off fevers they are specially renowned.* These are "facts" admitted by thousands, in all classes of society, and one of the best guarantees to the Nervous and Debilitated is that Beecham's Pills have the largest Sale of any Patent Medicine in the world. This has been achieved

Without the publication of testimonials.

Beecham's Pills have for many years been the popular family medicine wherever the English language is spoken, and they now stand without a rival.

19 cents and 25 cents, at all drug stores.

TIME CARD.

Erie Railroad.

[James Street Station.]

WESTBOUND—

Daily—6:47 a. m., *10:56 a. m., *1:16 p. m., 9:34 p. m., 11:39 p. m.

Daily except Sunday—10:41 a. m., 11:25 a. m., 1:10 p. m., 3:19 p. m., 5:06 p. m., 6:49 p. m., 8:10 p. m. (goes no further), 9:21 p. m.

Sunday only—10:26 a. m., 3:11 p. m., 10:29 p. m.

Half Holiday (Sat.) 1:25 p. m.

EASTBOUND—

Daily—4:04 a. m., 6:01 a. m., 12.54 p. m., 5 p. m., 5:55 p. m., 10:39 p. m.

Daily except Sunday—6:20 a. m., 7.09 a. m., 8:24 a. m., 10:14 a. m., 3.00 p. m., 4:06 p. m., 7:32 p. m.

Sunday only—8:23 a. m., 5.08 p. m., 7.00, 7:40 p. m.

* Stop only for passengers to Binghamton and beyond.

N. Y., O. and W. R. R.

(Wickham Avenue Station.)

NORTHBOUND—*4:30 a. m., *8.45 a. m., 10:55 a. m., 12 m., 6 p. m., 6:15 p. m., *8:45 p. m.

Half Holiday (Sat.) 3.55 p. m.

SOUTHBOUND—8:05 a. m., 8.25 a. m., 1.05 p. m., 4:30 p. m., *6:20 p. m., *6 43 p. m., *7:15 p. m.

Half Holiday (Sun.) 7.25 p. m.

*Run daily. Other trains daily except Sunday.

A Great Hosiery Sale.

SATURDAY SPECIAL

500 Dozen Hosiery at Cut Prices.

Ladies', 3 pairs 25c.
Ladies', 2 pairs 25c.
Ladies' imported, 3 pairs 65c.

CHILDREN'S.

50 doz, sizes 5 to 9½c.
100 doz, extra quality, 15c.
50 doz. super ribbed lisle, 50c kind, at 25c.

Hosiery Buyers Will Find Great Values.

H. E. CHURCHILL & CO.,

No. 39 North Street.

SAMUELS' SHOE STORE.

School Begins Sept 5th

Prepare your children with properly fitted shoes. We were never better equipped to supply your wants in school shoes than at present. No job lots, no sunburnt or w ather beaten goods. No back numbers.

New, snappy, up to date goods. All prices, all qualities, all styles. Little mannish shoes for boys 75c., 8½ to 13½.

A present for school children this week.

SAMUELS'

One Price Shoe Store, 11 North St

BELLAVITA Arsenic Beauty Tablets and Pills

This Complexion Treatment is a guaranteed specific, perfectly safe and sure in its action, for the removal of various disorders of the skin, viz: **Pimples, Blotches, Freckles, Sunburn, Discolorations, Eczema, Blackheads, Roughness, Reduces, and restores the Bloom of Youth to faded faces.** Boxes containing **10 days' treatment 50c; 30 days' treatment, $1.00;** six boxes **$5.00** with positive written guarantee to produce the above results or cheerfully refund $5.00 paid. Sent by mail on receipt of price. Send for circular.

Norvita Medical Co., Clinton & Jackson Sts. Chicago, Illinois.

Sold by all Druggists

For sale by **J. J. Chambers,** Druggist No. 17 North street, Middletown, N. Y

DAILY ARGUS.

C. MACARDELL, JR., PUBLISHER

GEORGE H. THOMPSON, - Editor
A. E. NICKINSON, - City Editor

Issued every afternoon, except Sunday, at 4 o'clock

TERMS:—1 month, 30 cents; 3 months 90 cents; 6 months, $1.75; 1 year, $3.50.

Delivered by carriers to any part of this city and Goshen or mailed to any part of the United States.

OFFICE -- 11 AND 13 KING ST., MIDDLETOWN

OPEN EVENINGS.

Hudson River and Orange Co. Telephones

THE SEMI-WEEKLY MERCURY

ISSUED EVERY TUESDAY AND FRIDAY

TERMS—$1.50 Per Year, 75c. For Six Months

THE EXTENSIVE BONA-FIDE CIRCULATION of the Argus and Mercury makes them excellent advertising mediums. Give them a trial. Rates on application.

OUR JOB PRINTING DEPARTMENT

is noted for first-class work. Prices always right. Orders promptly attended to.

OFFICIAL CITY PAPER.

SATURDAY, SEPT. 2, 1899.

The Republican committee of this county met in Goshen, Friday, and organized for the year by re-electing the old officers, Senator L. F. Goodsell, chairman, and Special Surrogate J. B. Sweezy, secretary.

F. L. Ostrander has been nominated for school commissioner for the third time by the Republicans of the First District of Delaware county. This is the first time in the history of the district that any man has been given a third nomination.

John R. McLean announces that while national issues will be given due prominence in the Ohio campaign, the Democrats will not neglect State affairs and will discuss and expose the evils and abuses that have grown up while Republicans have been in control of the State government.

It is announced that the Dewey home committee has scraped together $35,000, with which a house in Washington will be bought. The fund will not permit the purchase of a very magnificent abode, for desirable Washington properties command high prices, but Dewey isn't the kind of man to look with too critical eyes on a gift house.

Rev. Dr. Simpson, president of the Christian Alliance, knows how to open the pocketbooks of his followers. At Nyack, Friday, he announced that at the five conventions held this year, he had raised $131,000. It only will be doubled if such a showing was ever made by a clergyman, who relies for success not on private appeals to the rich, but on the persuasive power of his appeals addressed to mass meetings of audiences.

The revolt against boss rule in Republican politics in Delaware county has spent its force. The county convention in Delhi, Thursday, did the work laid out for it with neatness and dispatch and the slate arranged by King Duncan was put through in half an hour. Judge Sewell was allowed to name Alex. Neish, of Walton, as delegate to the convention to nominate a Supreme Court Judge. The following nominations were made: For county treasurer, Hugh Adair; for superintendent of poor, George B. Smith; for member of assembly, Delos Axtell; for coroners, Dr C. J. Hilles and J. N. Wright.

Three Big Rattlers Killed.

From the Port Jervis Union

Chris. Berman and Frank P. Dewitt killed three rattlesnakes in Yellow Pine swamp, in Milford township, Tuesday, the combined length of which was over fourteen feet. One had fifteen rattles, another fourteen and another lost his rattles in being dispatched.

Montgomery School Bonds Sold.

Ten five per cent. bonds of $200 each, issued by the Montgomery village school district to pay for improvements to the Montgomery academy, were sold, Tuesday, at a premium of $82 50. With one exception the bonds were bought by the Walden Savings Banks and the Columbia Trust Co., of Newburgh.

Old East Branch Church Burned.

The old Baptist Church at East Branch burned down Tuesday night at 10:30 o'clock. This old church has been in litigation for some time, the society claiming it to while S. Gorden Miller gave the title to Wm. Martin a warranty deed and was defending the suit.

O. and W.'s Earnings for Last Year.

For the year ended June 30 the gross earnings of the New York, Ontario and Western Railroad were $4,316,163, against $3,964,635 last year and the net $1,510,262, as compared with $1,225,857 last year.

Annual Salt Water Day Outing.

The Ontario and Western annual salt water day excursion takes place Friday, Sept. 8. One of the famous iron steamboats has been chartered and will run direct from Weehawken to Coney Island without intermediate stops. Trains will leave Middletown at 8 05 and 8:35 a. m., the rate from Middletown being $1 25 for round trip. Special trolley car will leave Goshen at 7:30 a. m., making connections with excursion train at Middletown. did

"You May Bend the Sapling, but Not the Tree."

When disease has become chronic and deep seated it is often difficult to cure it. That is the reason why it is best to take Hood's Sarsaparilla when disease first shows itself—in pimples, headaches, indigestion, or other troubles which tell of poor blood, weak stomach or disordered liver or kidneys. This great medicine regulates the whole system. It never disappoints.

HOOD'S PILLS are the favorite family cathartic.

Three spectres that threaten baby's life. Cholera infantum, dysentery, diarrhoea. Dr. Fowler's Extract of Wild Strawberry never fails to conquer them.

Labor Day Excursion.

Labor Day, Monday Sept. 4th, the Erie will sell excursion tickets from Middletown to New York and return at the rate of $1. Tickets good going on special train leaving Middletown, James street station, 7 17 a. m., Main street, 7.50 a. m. Returning, leave Jersey City 8 p. m. A baggage car will be attached for the accommodation of bicycles. old

A blessing alike to young and old; Dr. Fowler's Extract of Wild Strawberry. Nature's specific for dysentery, diarrhoea and summer complaint.

Scrofula, salt rheum, erysipelas and other distressing eruptive diseases yield quickly and permanently to the cleansing, purifying power of Burdock Blood Bitters.

No-To-Bac for Fifty Cents.

Guaranteed tobacco habit cure, makes weak men strong, blood pure. 50c, $1. All druggists

IN SULLIVAN COUNTY

News of Our Neighbors Beyond the Shawangunks.

FROM ALL PARTS OF THE COUNTY.

Many Items of Interest Gleaned from Sullivan County Papers and Contributed by Wide Awake Correspondents in That County.

—Frank Hinkle, who lost a hand while working for Arthur Leighton, the Delaware county acid manufacturer, has brought suit for $13,000 damages.

—The Sutliff hotel property at Callicoon Depot was sold at mortgage sale by Referee R. C. Maltby, Saturday, Aug. 26, to satisfy a claim amounting with costs to near $2,460. Valentine S. Ismon, the mortgagee, bid the place in at $1,600.

—L. W. Johnson, a boarder at Jay Richardson's Trout Valley Farm, Beaverkill, will probably sue the town of Rockland to recover for damages sustained by his pony, which caught its foot in a stone-covered sluice and fell, wrenching its leg badly and breaking harness and shafts.

—The large barn of George Knoll, near Morsston, was struck by lightning and burned on the night of Aug. 25. The barn was full of hay and all Mr Knoll's farming utensils, including a threshing machine, were burned. Forty hens and eight mil blooded Cottswold sheep perished in the flames. Mr. Knoll figures his loss at $2,000 above the insurance.

—While Floyd, the little son of John M. Kohler, of Jeffersonville, was going down the cellar stairs, a few days ago, he fell and a pruning knife, which he held in his hand, penetrated his neck, inflicting a wound which severed a small artery. Fortunately a physician was near at hand, who soon stopped the flow of blood.

—Michael Hubech, an aged Beechwoods farmer, was badly hurt, a few days ago, by being thrown from a wagon.

—A son of Jacob Menges, of Youngsville, fell from an apple tree and broke his leg.

—Valentine Mages, of Jeffersonville, has been held for the grand jury in $500 bail on a charge of assault in the third degree, made by Andrew Abplanalp, who runs a saloon and dance hall in Youngsville. Mages' brother-in-law, Andrew Yann, got into a row at a dance at the saloon, and when the proprietor tried to eject him Mages took a hand in the affray and it is charged used a razor, slashing Mrs. Abplanalp's finger and dress. He was badly ejected and then it is said stoned the place.

—The Sullivan County Club property, six miles east of Monticello, was sold by E. A. Niven, as referee, at the court house, Monday. The sale was for the benefit of the mortgagees, who were represented, as plaintiffs, by Isaac L. Miller, attorney. The sale included the inn, stables, ice house, pump house, together with all furniture, fixtures and personal property, also a large number of building lots. The mortgage and costs amounted to about $25,000 and the property was bid in by Mr. Miller for $575. It is the intention of the stockholders to put the club on a sound financial basis.—*Republican*

—Monticello is pluming itself on the fact that the present boarding season has been the best in the history of the village as a summer resort. Many of the guests will remain until the middle of September.

—The county Sunday school convention will be held in the White Lake M. E. church, Oct. 11 and 12.

—The Grahamsville fair will be held on A. B. Curry's grounds, Sept. 27.

—William Shafer, while working on Jacob Werlan's house, in Callicoon Depot, Thursday, fell from the roof, a distance of twenty feet. He sustained no worse injuries than a severe shock and a badly sprained ankle.

—Owing to inability to keep up with orders, the works of the Livingston Manor Manufacturing Co. may be enlarged.

—Many new buildings will be erected in Liberty, this fall.

—A. J. D. Wedemeyer has begun the improvement of the Silk property in Liberty, which he recently purchased. He will move back the house and erect a double store building.

—Peter C. Murray, owner of Monticello's lighting plant, was badly shocked, Sunday. He was repairing a broken wire when the engineer started up the machinery and he got the full force of the current. He was knocked senseless but was resuscitated and is apparently none the worse for his experience.

—John Cypert, of Woodbourne, who is employed in Durland's livery stable in Monticello, was kicked in the face by a horse, Tuesday. His jaw was broken, five teeth knocked out and his face so badly cut that eight stitches were necessary to close the wound.

—Arrangements have been made for the complete renovation of the Methodist church at Neversink.

—It is claimed for Woodbourne's coaching parade that it was the largest held in this county, this year.

—Dr. John J. Linson, formerly of White Lake, this county, died in Tarrytown, on Sunday morning, from heart trouble. He was seventy-two years of age, and was graduated from the College of Medicine in New York city. He served with distinction as a surgeon in the civil war. He leaves four sons and two daughters. One of the sons is ex-Senator John J. Linson, of Kingston.

—Wm. McPherson sold the *Roscoe Rockland Review*, Wednesday, to Rev. L. William Hones and Henry Schrier, both of Roscoe. Mr. Schrier has been the editor for the past month or two. Rev. Mr. Hones will do the editorial work on the paper, while his partner will manage the mechanical department.—*Ensign.*

—Frank Thomas, the young man, who eloped away from Liberty with a horse two ladies had entrusted to his care while they attended church, was discharged from arrest, Tuesday, H. M. Leroy, of Lock Sheldrake, the owner of the rig not thinking it worth while to prosecute him. He said he did not mean to steal the horse, but drove it about for a ride and finally found himself so far from Liberty that he was afraid to go back and so kept on driving.

TO BLOCKADE LUZON

War and Navy Departments So Determine.

SEVERE MEASURES ARE NECESSARY.

President Expected to Consent to Plan—Suffering Will Ensue, but the End Will Be Quicker by Adopting This Method.

WASHINGTON, Sept. 2.—The war department is preparing to adopt drastic measures to stop supplies and munitions of war from reaching the insurgents in the Philippines.

The department has determined it to be necessary to cut off supplies from the insurrents, and a plan for a virtual blockade has been agreed upon between the navy and war departments, which, it is believed, will be approved by the president immediately on his return to Washington.

This plan will undoubtedly involve suffering upon the country, but it is felt that war cannot be prosecuted with exemption from its penalties and that the more drastic measures which promise to terminate the war speedily will be more merciful in the end than the indefinite protraction of hostilities.

It is recognized that if the struggle is not to be prolonged indefinitely, the war must now be prosecuted with vigor and severity. Steps are being taken to prosecute the war with the utmost energy and to lay aside all sentimental considerations until peace has been established. This marks a radical change of policy, and there is every hope in the department that the rebellion will be crushed out with an iron hand very speedily.

It is impossible to terminate the war by any method which does not involve suffering upon the people of the Philippines. The regard for noncombatants has rendered it difficult to prevent supplies and munitions of war from reaching the insurgents, it being practically impossible to allow the entry of articles of commerce for the use of peaceable natives without benefit to the insurgents. Now these supplies are probably to be cut off.

Astors May Sell to New York Central.

NEW YORK, Sept. 2.—The World today says: "One of the most extensive of the Astor real estate holdings is the tract of 135 acres along the Harlem river, west of Cedar Park ridge. The New York Central railroad has resumed negotiations for the purchase of this property, and yesterday it was said that the deal probably would be made soon. Three years ago William Waldorf Astor sold out for $2,145,000 for his interest. Now it is understood the railroad is willing to pay a slight advance on this figure. It is said the Central is anxious to establish a magnificent terminal there. Those close to William K. Vanderbilt say he is ready, at last to bring about a series of tremendous deals. The recent sale of the tract of land in the heart of Syracuse on which the Central has its passenger and freight stations is said to be the first move in a vast real estate operation. The Central will build new passenger and freight stations in the suburbs there. The new stations building in Albany are part of the same plan. It will be the Central's policy to sell its valuable real estate in the center of New York, Poughkeepsie, Schenectady, Albany, Rochester and Buffalo and build new stations in the outskirts, while the millions coming from realty liquidation will go direct into the treasury."

To Entertain the Twenty-sixth.

BOSTON, Sept. 2.—At a meeting of the Massachusetts militia officers, held on the invitation of the mayor, steps were taken toward the appointment of 25 military and business men to arrange for the entertainment of the Twenty-sixth infantry on the occasion of its visit to Boston, Sept. 6 and 7, before leaving for the Philippines. The mayor outlined the proposed programme, which includes a parade, a review on the Common and a ball and supper at Mechanics' hall. The mayor introduced General T. R. Matthews of the First brigade as chairman of the meeting. After some discussion of ways and means it was decided to have the chair appoint a committee of five, which should hold a meeting at the call of its chairman and select a general committee of 25, to have charge of all the details of the reception and entertainment of the regiment.

Troubles of the D., L. and W. Men.

SCRANTON, Pa., Sept. 2.—E. E. Clark of Cedar Rapids, Ia., general chief of the Order of Railroad Conductors, and R. S. Morrissey, grand master of the Order of Railway Trainmen, have been summoned to this city for consultation with the committees of these orders representing men employed by the Delaware, Lackawanna and Western railroad, who have, for several days, been conferring with Superintendent Russell about a scale of wages, number of hours to constitute a day, etc. At the conference between the committees and the superintendent a dispute of some kind arose, and the grand officers were sent for to confer with reference to the matter in dispute. Messrs. Clark and Morrissey will be in the city Sunday.

Crowninshield to Keep His Post.

WASHINGTON, Sept. 2.—Inasmuch as there has been some speculation as to the effect of the several important changes in commands in the navy upon the present incumbents of the great naval bureaus it may be stated that Secretary Long has decided to make no change at least in the head of the navigation bureau, and Admiral Crowninshield, who has just returned to Washington from Europe, will continue to discharge the duties of chief of that bureau.

The Monument to Parnell.

DUBLIN, Sept. 2.—In response to the invitation of the Irish-Americans who are co-operating in the movement to erect a monument in memory of Charles Stewart Parnell, the foundation stone of which will be laid next month, the lord mayor of Dublin and Mr. John Edward Redmond, Parnellite, member of parliament for Waterford, will visit the United States early in October.

The Dewey Home Fund.

WASHINGTON, Sept. 2.—United States Treasurer Roberts has received a contribution of $1,000 from the New York Journal for the Dewey home fund and $1,000 from Marcus Daly & Co. of Anaconda, Mon., making the total to date $23,109.

Big Oil Deal.

TOLEDO, Sept. 2.—One of the largest cash deals in oil leasing and production ever consummated in Ohio has been made between G. Reusen of New York city and Taylor, Bryson & Co. of Wellsboro, N. Y. Reusen sold through R. A. Beatty, his agent, leases on 824 acres of land in Wood county, with 17 wells netting a production of 180 barrels a day, for $76,000 cash. There are locations for 20 more wells on the leases, and they will be put down at once.

Will Astor Sell?

LONDON, Sept. 2.—An agent here of Mr. William Waldorf Astor, Adams by name, confirmed the report from New York saying that the real estate of Mr. Astor is to be sold. He adds that the sale will take place at an early date, by private treaty. Adams declined to say whether the sale would be to a syndicate, nor would he give any details.

Spain Reorganizes Her Army.

MADRID, Sept. 2.—The queen regent has signed a decree calling out 60,000 men of the 1899 class for military service. Thirty-five Spanish soldiers, survivors of the garrison that long held Baler, on the east coast of Luzon, against the Filipinos, have arrived at Barcelona and were enthusiastically received by the populace.

LIPTON ARRIVES.

He Has a Pleasant Trip and Is Enthusiastically Received.

NEW YORK, Sept. 2.—The Canard line steamer Campania arrived at quarantine last night at 7:30 o'clock and was met in the Narrows by a flotilla of tugs and the steam yacht Erin to greet Sir Thomas Lipton, who was a passenger. Sir Thomas' steam yacht Erin steamed down the bay early in the evening and returned with the Campania, presenting a brilliant appearance with her bright electric lights. The quarantine commissioner's boat, the State of New York, also appeared on the scene with a large party under the guidance of Commissioner Palmer. The party consisted of Colonel Tredwell, Governor Roosevelt's military secretary, who was sent by the governor to receive Sir Thomas Lipton; a number of officials and members of the New York Yacht club, a number of members from the New England society and other similar organizations. The party was accompanied by a special deputy collector, and all boarded the steamer after the health officer's inspection and came up to the dock.

Sir Thomas Lipton, when seen at quarantine, said that he had had a very pleasant trip, but was glad to arrive at his destination. He said his party was small, consisting of Mr. William Fife, Jr.; Mr. Ratsey, the sailmaker, and Sir Thomas' secretary and servant. When asked if Captain Ben Parker of the German emperor's yacht Meteor would come over to assist in sailing the Shamrock, he replied:

"No, not that I at present know of."

Sir Thomas wore a yachting uniform, with a yachting cap. He is very tan and well bronzed in complexion.

The Shamrock All Ready For Trials.

NEW YORK, Sept. 2.—Captain Archie Hogarth, the Shamrock's sailing master, and his assistant, Captain Wringe, have timed their work so well that the yacht, which arrived on Friday, Aug. 18, after an ocean passage of some 14 days from the Clyde, was ready, in her racing rig and in a new coat of green paint, to receive her owner, Sir Thomas Lipton, and her designer, William Fife. The Shamrock did not leave her anchorage yesterday, some of the crew being engaged in painting her deck, or rather the canvas which covers the steel deck. Others of the crew painted the yacht's hull, and during the afternoon all hands were put to work scraping and cleaning the spare spars stored on board the lighter Ulster, the latest acquisition to the Lipton fleet, including a 100 foot Oregon pine mast, which is wrapped in burlaps, there are no less than 14 spare spars on the Ulster.

TRADE IS GOOD.

Dun's Review Says There Were Few Failures Last Month.

NEW YORK, Sept. 2.—R. G. Dun & Co.'s weekly review of trade says:

August failures were smaller in number than for any other month in six years excepting May and July of this year and smaller in amount than for any other month excepting May, June and July of this year. It happened that those months were exceptionally free from the large failures which come with little dependence on the existing state of business. In manufactures August failures were the smallest in any month excepting May of this year, and neither in that branch nor in trading was there sign of any weakness in any branch of business. In all important branches of both, clothing stores possibly excepted, the absence of large failures was particularly significant. But a failures are few the volume of solvent business is heavy, with August clearings 24 per cent larger than last year and 55.4 per cent larger than in 1892.

The astonishing feature is the magnitude of demand, notwithstanding prices which would ordinarily check it. In products directly consumed by individuals the larger employment and better wages of the working force give explanation. Efforts to meet the demand call for more stores, manufacturing works and machinery and facilities for transportation, as if every man's wages were in part diverted to build up the nation's machinery of manufacturing and distribution. The occasion promises quick profits, the building up is largely for the future, and it goes on in spite of unusual prices.

On Behalf of Guerin.

PARIS, Sept. 2.—Cardinal Richard, archbishop of Paris, paid a visit to the premier, M. Waldeck-Rousseau, on behalf of M. Jules Guerin, the anti-Semite agitator, and his companions, now besieged in the headquarters of the Anti-Semite league, on the Rue de Chabrol, and urged a peaceful solution of the difficulty. The premier, while expressing his sense of the value that attached to the visit of the cardinal on such an errand, said the government must take counsel of itself alone in settling the present crisis. "We have shown great patience," M. Waldeck-Rousseau declared, "but all those who respect justice will hold that the law must prevail."

Christian and Missionary Alliance.

NYACK, N. Y., Sept. 2.—The third annual convention of the Christian and Missionary alliance opened here with a large attendance. Instead of opening the convention in the Tabernacle on the heights the first service was held last evening in a large gospel tent on Lower Hillside avenue, so that people of this region could attend without climbing the long hill. Rev. A. B. Simpson officiated at the opening session at 7:30 and made the address of welcome. He was followed by Rev. Dr. John Robertson of Glasgow and Rev. D. W. Lehacheur, a missionary from China. The meeting will be held in the Tabernacle today.

Big Deal in Iron Mines.

LANCASTER, Pa., Sept. 2.—C. Ross Grubb and Horace L. Haldeman have sold to C. R. Baird & Co. of Philadelphia their two iron furnaces at Chickies, near here. The price is stated to be $225,000. The terms embrace the right to operate the famous mines at Cornwall. Both furnaces will be put in blast as soon as repairs can be made.

Not a Poor Man's Country.

WASHINGTON, Sept. 2.—Consul McCook, at Dawson City, reports to the state department, under date of July 8, that no less than 2,000 persons have gone down the Yukon from that place within a month bound in most part for the Cape Nome goldfields. He says that "the poor man's chance, so far as this country is concerned, is gone."

Heavy Rains In Porto Rico.

PONCE, Island of Porto Rico, Sept. 2.—Heavy rains have caused an unusual freshet, and the people, frightened on account of the recent hurricane, are leaving their houses and are being quartered in the public buildings. The soldiers, police and firemen work all night. The fords are impassable, but no further serious damage has been done.

FALLING HAIR RESTORED

by warm shampoos with CUTICURA SOAP, followed by light dressings with CUTICURA, purest of emollients and greatest of skin cures.

This treatment will clear the scalp and hair of crusts, scales, and dandruff, soothe irritated, itching surfaces, stimulate the hair follicles, supply the roots with energy and nourishment, and produce luxuriant lustrous hair with clean, wholesome scalp.

Sold everywhere. POTTER D. AND C. CORP., Sole Props., Boston. "How to Produce Luxuriant Hair," free.

MAY FORCE A FIGHT.

Boers Fear Britain Is Anxious to Have War.

CONFERENCE AT CAPE TOWN REFUSED

Herr Fischer, Special Envoy of the Orange Free State, at Pretoria. Colonel Macdonald to Go to South Africa.

PRETORIA, South African Republic, Sept. 2.—A British official dispatch just received states that there are other matters of difference between England and the Transvaal requiring settlement; that the granting of the franchises to the uitlanders will not satisfy the whole of England's demands.

The receipt of this dispatch had led to renewed fears that the British government intends to force hostilities in any event and that war is near and inevitable.

The executive has submitted to the volksraad, in secret session, the draft of a reply to Secretary Chamberlain. Mr. Chamberlain's invitation to a conference at Cape Town is refused.

The volksraad has deferred the discussion of the correspondence exchanged between the imperial and Transvaal governments until Monday, when a motion regarding the presence of British troops on the Transvaal border will be debated secretly.

Herr Fischer, the special envoy of the Orange Free State, has arrived here from Bloemfontein and is consulting with the government on the situation. Herr Fischer was present at the secret session of the volksraad last night, a circumstance that caused a great deal of curiosity. Large crowds gathered around the building, anxious to learn the latest news. President Kruger remained with the executive until a late hour discussing the situation. An influential section of the Afrikanders here wired to Herr Hofmeyr, leader of the Afrikander party in Cape Colony, to come to Pretoria immediately.

THE OFFICIAL DISPATCHES.

The Proposals Which Have Passed Between the Boers and England.

LONDON, Sept. 2.—The secretary of state for the colonies, Mr. Joseph Chamberlain, has issued the text of the Transvaal dispatches of Aug. 19 and Aug. 21 and of the reply of the imperial government on Aug. 28. The publication is accompanied by a note emphasizing the advisability of making the correct version known owing to the fact that an incorrect version has been published in Pretoria.

The Transvaal dispatch of Aug. 19 contains the proposals regarding the franchise which go upon the assumption that Great Britain will agree that the present intervention does not constitute a precedent and will allow the suzerainty question to drop tacitly. The dispatch of Aug. 21 makes the proposed concessions expressly conditional upon Great Britain's undertaking not to interfere in the future affairs of the Transvaal, not to insist upon a further assertion of the existence of suzerainty and to agree to arbitration.

The reply of the imperial government, dated Aug. 28, declares that Great Britain considers that the proposals put forward as alternative to those of July 23, assume the adoption in principle of a franchise which will secure immediate representation.

With respect to intervention, the imperial note says that the government cannot debar themselves from their rights under the convention nor divest themselves of the obligations of a civilized power to protect its subjects abroad from injustice.

The note concludes by commending the Transvaal that other matters exist which the grant of a political franchise will not settle and which are not the proper subjects of arbitration. These, the note declares, it will be necessary to settle concurrently with the questions already under discussion, and they will form, with the question of arbitration, proper subjects for the proposed Cape Town conference.

The Pretoria version of the imperial reply was that Mr. Chamberlain was unable to consider the Transvaal's proposals as an alternative to a joint commission of inquiry.

Owners Don't Want to Sell.

FALL RIVER, Mass., Sept. 2.—At a meeting of the Cotton Manufacturers' association held here Dr. R. T. Davis, C. H. Chace, E. E. Hathaway, J. D. Flint and R. B. Borden were appointed a committee to communicate with Nelson H. Greene of New York, who has approached the manufacturers of this city in an endeavor to buy the cotton mills for a syndicate, to find out his plans and ascertain his financial standing. The committee will probably go to New York. There is an expressed determination among many manufacturers, in spite of this action, to sell to no trust at all, but to keep the properties under local control and by placing the product in the hands of the selling committee continue the present Fall River combination.

The Alaska Boundary Question.

WASHINGTON, Sept. 2.—The negotiations that are now in progress looking to a modus vivendi for the definition temporarily of a boundary line between Alaska and the British Northwestern Territories are proceeding upon the same lines practically as those which figured in the negotiations in which Mr. Choate took part. That is, the United States holds firmly to the contention that the village of Kluckwan shall be regarded as on the American side of the line. No effort is being made to reach a permanent arrangement at present.

It is not necessary for the Chilton Paint Company to obtain letters of recommendation, on the "patent medicine" order of business, because to any one and every one who has ever used Chilton Paint, it refers. A painter who desires to do good work will put Chilton paint upon a dry surface and brush it out well. Often times one coat will do as much work as two of ordinary paint. If the shade of paint now on your house is satisfactory, and you wish only to brighten it up and protect the wood, select the nearest shade of Chilton Paint to what you now have, put on one coat and you will be surprised to see how little it takes and how cheaply the whole thing can be accomplished.

If your dealer will not furnish it, write direct to the CHILTON MANUFACTURING CO., 80 Cortland street, New York city, for color cards and prices.

Welcome News

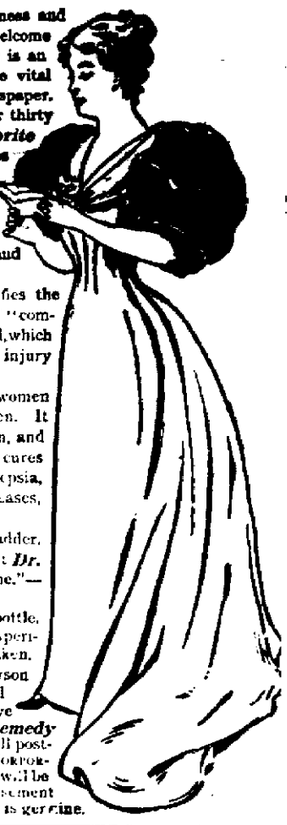

Any information that tells how sickness and disease can be overcome is the most welcome news a paper can print. Although this is an advertisement, it contains facts of more vital importance than anything else in this newspaper.

It tells of a medicine known for over thirty years as *Dr. David Kennedy's Favorite Remedy*. It is a medicine that purifies the Blood, and restores the Kidneys, Bladder and Urinary Organs to vigor and strength. Its principal ingredient is not alcohol. It does not ruin men's and women's lives by causing intoxication and fostering the appetite for strong drink.

Favorite Remedy cools and purifies the blood. It is not like the many "bitters," "compounds" and "tonics," now so widely sold, which heat and inflame the blood, doing more injury than good.

Favorite Remedy cures troubles of women just as certainly as it cures troubles of men. It restores the Liver to a healthy condition, and cures the worst cases of Constipation. It cures Scrofula, Salt Rheum, Rheumatism, Dyspepsia, all Kidney, Bladder and Urinary Diseases, Gravel, Diabetes and Bright's Disease.

"My complaint was Stone in the Bladder. Physicians said my case was hopeless, but *Dr. Kennedy's Favorite Remedy* cured me."—D. H. HOAG, Lebanon Springs, N. Y.

Sold in all drug stores for $1.00 a bottle. One teaspoonful is a dose, and you will experience relief long before first bottle is taken.

Sample Bottle Free! Every person troubled with any of the ailments mentioned above is offered a chance to try *Favorite Remedy* without any cost whatever. Send your full post-office address to the DR. DAVID KENNEDY CORPORATION, Rondout, N. Y., and a free sample will be sent you. Please say you saw the advertisement in this paper, so we may know your request is genuine.

OUR NEW FALL DRESS GOODS.

Are Ready for You.

They consist of Broadcloths, Habit Cloths, Venetians, Canvas Cloths, Cheviots, Serges, Zibelins, Camel's Hair, Poplins, Crepons, Armures, Plaid Suitings and new things for Dress Skirts. It will be a pleasure to show you. Prices from 25c to $3 50 per yard.

CARSON & TOWNER,

No. 11 West Main Street. Telephone 166.

BUSINESS CARDS.

EDWIN S. MERRILL, Attorney at Law, Rooms 8 and 9, Times Building.

TEETH—A good set $5 and $. the BEST $10 Warranted five years. Odontunder, gas and other administered. DR. ROBINSON, Beeman Building, James street.

DR. J. W. WORCESTER, Operative Dentistry, 27 North St., over Merchants' National Bank.

DR. H. C. McGRAIL, Dentist. Office over Hastings Bank, Middletown, N. Y.

DELL & COX, Attorneys and Counsellors at Law, office No. 5 South street, Middletown, N. Y., attend to all kinds of law business.

CHARLES G. KIDD, JR., 70 Academy avenue—Agent for Wall Paper. Estimates furnished for painting, decorating and kalsomining.

PHILIP A. DOHERTY, Attorney and Counsellor at Law, 15 East Main St., Middletown, N. Y.

CHARLES J. EVERSON, successor to William W. Reeve, Surveyor and Civil Engineer, office No. 5 King street, Middletown.

Grain, Flour, Feed

Baled Hay and Straw at Lowest Market Rates.

C. J. EVERSON,

NOS. 7 AND 9 KING STREET

Butter and Peaches

Butter for Cooking ..... 18c a pound
Fresh Dairy for Table ..... 20 and 22c a pound
Finest Creamery ..... 25c a pound

PEACHES.

FINEST IN THIS MARKET FOR TO-DAY AND SATURDAY'S TRADE.

C. N. PRIDMORE & SON.

The Standard Wine and Liquor Co.

31 West Main St., Middletown,

TELEPHONE 362.

Is where you can get all the leading brands of Rye and Bourbon, Irish and Scotch Whiskies, Holland and Old Tom Gins, Rums, Brandies, California and Imported Wines

Nelson Club Whiskey full quarts	$1 00 per bot
Washington Club Whiskey, "	80c "
Finch's Golden Wedding	70c "
Old Crow, 5 yrs old	60c "
Old Pepper, 5 yrs old	50c "
Keystone Club	45c "
Fine Old Port Wine	25 to 50c "
Fine Old Sherry Wine	25 to 50c "

You will do well to give us a call and examine our goods before buying elsewhere. We guarantee satisfaction and all goods absolutely pure. Mail orders Promptly Filled.

No Bar.

J. J. HALLAHAN, Manager.

T. E. SARR,

Practical Horseshoer.

No. 8 Henry St., Middletown.

Forging, interfering and knee-knocking stopped by shoeing; also corns, quarter cracks and contracted feet cured or money refunded 4tf

FOR SALE.

New Eight-Room Cottage,

Situate on Gardner Ave.

Enquire of

CASE & TAYLOR

REAL ESTATE AND INSURANCE AGENTS.

15 North St., Stern's Building

ONCE MORE.

Uneeda Jinjer Wayfer.

Nearly 1,000 packages sold in ten days.

Fancy fat new No. 1 Mackerel.

CITY GROCERS.

Bull & Youngblood,

56 North St., Opp. Postoffice

TELEPHONE CALL 66

READY PAY STORE

No. 111 North St.

Summer Stationery

Look in my window for some real good bargains in Papeteries. See the FRANKLIN FOUNTAIN PEN FOR $1.00, and higher if you want them.

H. D. SUDERLEY,

Stationer, 38 WEST MAIN ST., Middletown, N. Y.

Mon. Wed. Sat 3m Aug 9

At Stern's.

New Fall Suits, Skirts, Shirt Waists,

FELT HATS AND JACKETS.

Our store is filling up fast with the above goods. No such variety elsewhere. We do not do any blowing in the papers, but we do the business; that's what tells. Remember the old saying, "Still waters run deep." Come in and see us at our handsome store, the old reliable.

L. Stern. 13-15 North Street.

A YOUNG MOTHER

flushed with perfect health and strength said, as she exhibited with pride her baby "I must confess that my present health and the almost phenomenal development and good health of baby are due to the use of Pabst Malt Extract The "Best" Tonic The necessity of feeding the child was such a tax on me at first that I became nervous weak and exhausted "Best" Tonic was recommended I took it and began to build at once Baby began to show the effects within a week I continued its use for months until I went out into the country and neglected to take my tonic with me I lost fifteen pounds in six weeks and could scarcely feed baby Since returning some three weeks ago, I have again been taking "Best" Tonic I have gained six pounds and the little one is again progressing Just think he is nineteen months old, weighs 32 pounds, and I have not weaned him yet"

Let every mother apply this to her own experience and at least give the "Best" Tonic a trial if not for her own sake, for that of her child Let her provide for baby as nature says every mother should

To produce magnificent children was a supreme aim among the Greeks these lovers of perfection in those rigid athletic exercises which aggrandized the glory of the body For without a perfect body how can a babe at once begin to fight the battle of existence with conquering energy or how derive those elements of hardiness, pure blood calm nerves and bright mind, if the mother is not prepared helped and insured against too great weakness, given the right sustenance and kept in a position of ease happy thought, pleasing sensations and good sound slumber? Hundred of children are puny, slow, with nerveless supine motions and unintelligent countenances because the mother was forced to put all her energies into the power to bear them without the strength besides to give them the vital flow of sturdy health Habitual use of Pabst Malt Extract The "Best" Tonic, makes rich and pure blood, strengthens the bones and muscles and adds to the development of the perfect form a glowing vitality in the mother which aids her not only to bear, but build

I have seen very good results from the prolonged use of your Malt Extract The Best Tonic and feel especially for nursing women
DR F BLANCHE LAURICH
New York N Y

I find Pabst Malt Extract a very good tonic and have ordered several of my patient to get a case of it I shall keep ordering it for my patient as long as I find it benefits them as much as it has
F J HASTINGS M D
Boston Mass

My wife has begun to take Pabst Malt Extract and it seems to have benefited her already though she has not taken enough yet to expect any great improvement She has taken a great deal of malt and thinks that on the whole Pabst is the best in reality as well as in name I shall surely prescribe The "Best" Tonic in cases where a malt extract is indicated G W HUSE M D
Dorchester Mass

"DIRT IN THE HOUSE BUILDS THE HIGHWAY TO BEGGARY." BE WISE IN TIME AND USE

SAPOLIO

OUR CHILDREN'S SCHOOL SHOES!

Are the best for style, fit and wear, and the prices are as low as good solid shoes made from good leather can be Come and get a pair and try them, at the One Price Shoe Store of

J. G. HARDING,
25 West Main St.

The H. O. Co.'s

Balance Ration Feeds.

POULTRY HORSE AND DAIRY.

—VI—

WOOD & HORTON'S.

Yard and Store House—110 and 112 Genung Street, on N. Y, S and W. Railroad

Office and Salesroom---69 West Main St Telephone 313

LUMBER IS LUMBER THESE DAYS!

We Have Some of It.

ALSO SOME SHINGLES and LATH

Tell us your wants and we will take pleasure in helping you out We can't do all the business, but can handle some of it

GORDON, HORTON & Co.

TELEPHONE 181 12 TO 20 HENRY ST.

YOU DO NOT NEED TO WEAR GLASSES TO SEE THE PRICE

WE PUT ON OUR

Trunk, Bag, Dress Suit and Telescope Case Stock.

EVERY PIECE MARKED IN PLAIN FIGURES EVERY PIECE MARKED LOW EVERY PIECE MARKED TO SELL

MATTHEWS & CO.,

Nos. 81 83 North Street Middletown, N Y

COAL, COAL, COAL

Wilson & Wood

SUCCESSORS TO BODINE & CO, DEALERS IN

Lehigh and All kinds of Free Burning Coal.

Cumberland Coal for Smithing purposes, Charcoal, etc.

Office and Yard, No. 15 Depot St.

Telephone Call No. 35.

L. G. WILSON. J. D. WOOD

THE FIRST NATIONAL BANK,

M e a l f t w o t h I r t National Bank of [illegible] s [illegible] f e s t f r t h [illegible] [illegible] a r w i t s t a t e r a t e o f t h r e e [illegible] [illegible] [illegible]

SYRUP OF FIGS

ACTS GENTLY ON THE

KIDNEYS, LIVER AND BOWELS

CLEANSES THE SYSTEM

DISPELS COLDS EFFECTUALLY, HEADACHES & FEVERS

OVERCOMES HABITUAL CONSTIPATION PERMANENTLY

TO GET ITS BENEFICIAL EFFECTS.

BUY THE GENUINE—MANUFD BY

CALIFORNIA FIG SYRUP CO.

LOUISVILLE KY SAN FRANCISCO CAL NEW YORK N.Y.

FOR SALE BY ALL DRUGGISTS PRICE 50C PER BOTTLE

CASINO THEATRE.

Monday and Tuesday, Sept. 4 and 5

Mr. Jas. H. Wallick will present for the first time on any stage his new pastoral play

"THE DAIRY FARM,"

"A Romance of Sleepy Hollow"

BY

ELEANOR MERROW.

A bright, clean soulful story, depicting life mannerisms, customs and humor of the country people of olden times Locality—Hurley Ulster County, N Y Time—1853 Interpreted by an unusually brilliant company. Elaborate scenic embellishments from the brushes of America's greatest artists Marvelous realistic features

NOTE—This company will present "The Dairy Farm" at the 14th Street Theatre, New York, early in October for an extended run.

PRICES—75c, 50c, 35c, 25c.

Seats now on sale at H S Dusenberry & Son's, 4 North St.

Every Man Points With Pride

TO THE

WAGON HE BOUGHT OF US

None made that are handsomer in appearance, more desirable or more reasonable in price.

Everything on wheels.

Harness Blankets and Whips.

MIDDLETOWN WAGON CO.,

No 10 Henry Street.

Farms. Orange County Farms.

DESCRIPTIVE CATALOGUES FREE ON APPLICATION

Have just published a new catalogue containing descriptions of over 41 farms of all sizes and prices throughout Orange County some of the best and greatest bargains in the county. 25c. exchange. If you want anything in the farm line call or send for one of these catalogues. Also all Middletown City Property of all classes.

A. V. BOAK,

Real Estate Agent, 35 North St.

Old Chester's English Diamond Brand.

PENNYROYAL PILLS

Original and Only Genuine

WILLIAMS' TANSY PILLS

A SURE RELIEF TO WOMAN in all troubles peculiar to her sex. By mail or from our Agent $1.00 per box

WILLIAMS MFG. CO., Props., CLEVELAND, OHIO

SOLD BY W. D. OLNEY, SOLE AGENT

AMUSEMENT NOTES

—Sept 1 to 4—Excursion to Niagara Falls via O and W Railroad

—Sept 4—Sixth Volk Fest at Newburgh Park

—Sept 5—Concert at 2d Presbyterian Church

—Sept 7—Fair at Old Ladies Home

—Sept 8—Excursion to Coney Island via O and W Railroad

—Sept 10—S and W conductors Clam Bake at Echo Lake

—Oct 1—Firemen's Ball at No 10 East Main street by Ladies Aid Society of Baptist Church

—Sept 14—Orange County Fair

—Sept 16—Musical entertainment under auspices of W R C at Starline Hall by Dr J A Hoard

—Oct 1—Grand Fire Ball

—Nov 30—Elks fair

NEW ADVERTISEMENTS

—List of prizes

—Cure for Consumption—H T Lee Miles

—Fine selected Millinery

—Second hand Bargains

—Autumn Planner at Mrs Hunter's

—Wash silks at Chambers Pharmacy

—We have found the right Oak Leaf Collars

—Mrs Dunst Photos by Bilhet Brasher

—Fall Opening Millinery

—Shirt Waists at Hart & Hartmans

—Sale of Furniture at Odell's

—Wanted—Glass Salesman at Wallkill Glass Works

WEATHER INDICATIONS

By TELEGRAPH

WASHINGTON Sept 1—Unsettled weather tonight Sunday fair and warmer winds mostly fresh and easterly

THE TEMPERATURE

The following records from the office of Cook's drug store today

7 a m 68 1 p m 68 6 p m 68

SATURDAY, SEPT 2 1899

NO PAPER MONDAY.

Monday being Labor Day and a legal holiday no paper will be issued from this office

LIVE LOCAL TOPICS.

—The Dairy Farm at Casino Monday

—The barber shops will be closed Monday at noon

—The jewelry stores will be closed Monday Labor Day

—Another unnamed dog was shot by the police this morning

—Five dogs were poisoned at Mount Hope two weeks ago

—A valuable mushroom was found growing on the lawn at the home of Mrs Hunter on Prospect street

—The Dairy Farm at the Casino Monday night

—The amusement department of the Daily Argus will be on the job during the Dairy Farm engagement this week

—Lawrence Herrmann now has Professor Herrmann's magic on display at the North street store

—Assault and battery charges were made against Dayton Wood and Frank Hoffman by Officer Bilhet Brasher

—Fall Opening Millinery

—Shirt Waists at Hart & Hartmans

—Sale of Furniture at Odell's

—Wanted—Glass Salesman at Wallkill Glass Works

—Wanted—Boy to learn the printing business at this office

—Fine cut flowers at Mrs Hunter's

—Wash silks at Chambers Pharmacy

—We have found the right Oak Leaf Collars

—Mrs Dunst Photos by